County Board of Supervisors Grant Ferry Franchise

Thug Makes Attack on Young Lady and Snatches Purse

RICHMOND RECORD HERALD
A RICHMOND PAPER FOR RICHMOND PEOPLE

VOLUME XXX—NINETEENTH YEAR | RICHMOND CALIFORNIA WEDNESDAY, SEPTEMBER 21, 1921. | NUMBER 220

GUARDS AT REFINERY

SIX MINUTE COMPANY WINS FIRST ROUND WITH OAKLAND

The Six Minute Ferry Company, operating between Vallejo and Crockett, and which is planning to inaugurate a ferry between San Francisco and Oakland, which the latter city is fighting, won out in the first round yesterday when the San Francisco board of supervisors granted the company a franchise.

Oakland claims that competition is harmful, and that the east bay section would enjoy lower rates if there were but one system. It is fighting the new ferry on that ground, and in the struggle that will eventually have to be determined by the courts, the all important question will be which is the "left" side of the bay.

The law provides that when a ferry is to operate between two counties, the application must be in that county on the "left" side of the bay. The section of the law reads as follows:

"When the operation of a ferry is desired upon waters separating two counties, the application must be made to the Board of Supervisors of the county on the left bank of said stream, bay, or

It is the contention of Leon Gray, city attorney for Oakland, that Alameda county is the left side of the bay. Gray figures from the point where the Sacramento empties into the bay, and calls that the principal source of supply.

The contending view is that the Golden Gate is the greatest source of supply to the bay and that it divides the bay into right and left sections. Marin county, viewed toward the sea, is held to be the right and San Francisco the left side.

Upon its solution of the conundrum the Six Minute Company holds it may enter Oakland over any objections from this city or county.

Oakland granted the Six Minute Ferry company a franchise, and soon after the Southern Pacific announced that it would operate an automobile ferry from its wharf. Shortly after the city cancelled the Six Minute franchise, giving as reasons the expense of a subway under Seventh street, the building of necessary roads, and the fact that the contract was not satisfactory.

BUICK MILEAGE

Farther for less—that's just what the Buick's Valve-in-head motor means to Buick owners. The Valve-in-head type of motors is the most economical of all motor types.

If you are not familiar with the story of the Valve-in-head motor, write us or call for our Valve-in-head booklet. It is both interesting and instructive, and in these days of conservatism in all things its message of economy is of vital importance to us all.

C. C. KRATZER SERVICE STATION
1501 McDonald Ave. Richmond

10TH BIRTHDAY OF RICHMOND ELKS OCCURS LAST EVENING

The tenth annual celebration of the Richmond Lodge of Elks was held last night at the Elks Club rooms on Macdonald avenue. John Bell was chairman of the program committee, which consisted of all the charter members of the Richmond lodge, and the varied program consisting of music and speeches by visiting brothers was thoroughly enjoyed.

The committee in charge was: Dr. C. L. Abbott, A. C. Lang, C. J. Rihn W. V. Keltz, A. N. Jackson, Oliver Wiley, E. H. Truax, John Pernhager, William Hansen, H. E. French, D. Carpenter, A. C. Burnett, J. W. Melbourne.

Dr. H. N. Rowell, past exalted ruler of Berkeley Lodge No. 1002, was the principal speaker of the evening.

A. C. Lang entertained the club with a humorous lecture that brought rounds of applause, following which Dr. C. L. Abbott, who was first exalted ruler of the Richmond lodge, gave a history of the lodge from the day of its installation here.

Visiting brother Elks from Oakland, Alameda, and Berkeley also gave interesting short speeches. Ira Vaughn read the roll call of the charter members of the lodge and ten responded.

After the program was completed the California Quartet of Oakland entertained with music.

Conference Board On Unemployment Will Meet Monday

WASHINGTON, Sept. 20. — With the list of invited participants completed, the conference on unemployment called by President Harding should meet without a hitch next Monday.

Secretary of Commerce Hoover heads the list as chairman. Another felicitous selections is that of W. S. Carter of Cleveland, president of the Brotherhood of Locomotive Firemen and Enginemen. Carter was chairman of the labor conference under President Wilson, and is considered unusually well fitted for a place on the board.

Other members are Secretary of Labor Davis, Samuel Gompers, Chas. M. Schwab, John L. Lewis, president of the United Mine Workers; Ida M. Tarbell; E. E. Clark, ex-president, Order of Railway Conductors; Mayor James Couzens of Detroit, Mortimer Fleishacker, San Francisco financier; and 23 other prominent men and two women.

GET OAKLAND LICENSE

Paul E. Randall, aged 22, of 116 Tunnel avenue, yesterday secured a marriage license in Oakland to wed Florence I. Schuler, aged 21 of that city.

Dope Peddler is Convicted in U. S. Court

SAN FRANCISCO, Sept. 20.—Sam Morlin, notorious dope peddler, was convicted today in the United States District Court after but a few moments deliberation by the trial jury. Morlin, and his agent, May Williams were being tried on a charge of conspiracy in violation of the Harrison narcotic act. One of the chief points of the case was their attempt to smuggle narcotics into San Quentin penitentiary.

William Glynn, a guard at the prison, and Morris Morlin, 13 years old nephew of the accused man, were the chief witnesses against the dope trafficker. Glynn told of attempts to have him run orders out to the Williams woman for narcotics, and young Glynn told how his uncle used him to deliver dope.

Captains Chosen by Volley Ball League

The business men's volley ball league of the Y. M. C. A. chose team captains at ameeting last evening. There are now four teams in the league, which will be captained by Larkin Younce, Charles Renwick, Herbert Turner and C. K. Parker. At a meeting at 5 o'clock this evening in the high school gymnasium the players will be assigned to the various teams and games will be arranged.

PATROLS ARE ON WATCH AT BIG OIL PLANT OF ASSOCIATED

AVON, Cal., Sept. 20.—C. H. Stamm, superintendent of the Associated Oil Company's plant at Avon announced today that a number of guards had been placed around the refinery and the tanks adjacent to the property. There has been no indications of trouble at Avon, Stamm said, but these precautions are being taken to avoid any possibility of trouble in the future.

It has always been a rule at the Associated Oil Company's plants that nobody is permitted to enter the property or leave without a written permit. Heretofore this rule has not been adhered to strictly, and the superintendents of the plants have allowed visitors to any part of the property at any time. But now the rules are being so strictly enforced that even the section were the resident employes have their homes is closed to everybody unless they have a special written pass.

EXPOSE OF SAMOA CONDITIONS IS PROMISED IN RIPLEY CASE

After being denied landing at Pago Pago, by the naval officer at that port, and being carried to Australia, Samuel S. Ripley, well-known resident of this city, arrived at San Francisco on the steamer Sonoma, where he was met at the dock by his personal attorney C. S. Hannum. Judge Hannum had dispatched a letter to Ripley which was delivered to him at quarantine station, and when the representatives of the press appeared on board Ripley refused to be interviewed.

Judge Hannum says that Ripley went to Samoa with the express permission of the secretary of the navy and that the naval officer in charge exceeded his authority in refusing Ripley landing, as he made the trip to take care of property interest.

The attorney and his client had a short consultation last night and will have another today, after which Judge Hannum will prepare a statement which Mr. Ripley will sign, which will then be given to the public.

As a token of the esteem in which he is held by about 300 chiefs of the island, Judge Hannum received by steamer yesterday a beautiful cane.

The Ripley case promises to become one more "celebre" and before it is finally disposed of all of the innermost workings of those in control of the island will very likely be placed before the public.

Owls Plan Annual Picnic for Oct. 9, Shellmound Park

Plans were made last evening at the meeting of Dante Nest No. 1040, Order of Owls, for the annual picnic of the lodge, to be held at Shellmound park on Sunday, October 9. Good music will be provided by the Allied band, and games and sports are expected to make a great time for all who attend.

RIFLE CLUB TO MEET.

The Junior Rifle Club of the Y. M. C. A. will meet at the "Y" offices this evening. Important business will be transacted and all members are urged to be present.

Officers of Bike Club Put Through Initiation Stunts

The officers of the Boys' Bike club of the Y. M. C. A. were put through a strenous initiation as their induction into office at a meeting of the club last evening. Several impromptu races among the members were staged as part of the meeting.

Plans are being made by the club for a hike to Mill Valley during vacation, which will be the first week of October. They will leave here Friday, September 30, or Saturday, October 1.

Oasis Sighted by Bidders is Only Mirage

SAN FRANCISCO, Sept. 20. — A crowd of 200 persons glimpsed an oasis in the Volstead desert today, but it proved to be only a mirage. The pathetic scene took place at the custom house sale of old property known as the "Old Horse" sale, here today.

W. B. Hamilton, collector of customs, was acting as auctioneer. He put up 7300 quart whisky bottles for bids. Bidding was fast and furious, running up to $14,500. Then he explained the bottles were empty. Sold for one-half cent each.

Stag Party Plans Sons of St. George Promise Big Time

Gladstone Lodge, Sons of St. George, met in regular session at Moose hall last evening, after which the members took part in the playing of whist and a social time.

It was announced that another big stag party is planned by the lodge for October 18, and a fine program which will include numbers by popular talent of the bay district, addresses by the grand president of the order on the Pacific coast and other prominent men. The exceptional success of the stag given recently by the lodge will, in all probability, be duplicated or exceeded. The committee making arrangements for the program includes B. Banner, C. Babcock, T. Thompson, J. Colclough, A. Lambert and E. Robinson.

Plans for Ladies' Night of Onetah Tribe Go Forward

Reports of various standing committees and relief chiefs were heard at the meeting last evening of Onetah Tribe No. 193, I. O. R. M., and acted upon.

Progress was reported on the plans for the big celebration of Ladies' Night on Saturday evening, September 24, to be held by Onetah Tribe, and an extraordinary program is being arranged. Immediately following the entertainment, the hall will be turned over to the guests for dancing. The event will take place at Richmond club house, and a banner crowd is expected, as on similar occasions in former times.

Tuesday evening, September 27, has been set aside for the initiation of a class of candidates into the order. The exemplification of the Adoption, Warriors and Chiefs degrees will be witnessed by a large number of members. Practically the same team that won the competition at the great council will put on the work in full form for the benefit of the new candidates.

Spanish War Vets Whist Party Today

The whist party given by the Richmond Auxiliary to the Spanish War Veterans will take place in Bank hall this afternoon at 2 o'clock. A number of attractive prizes will be given.

MAN FOUND UNCONCIOUS THOUGHT TO BE SUICIDE

According to the police what is apparently an attempt at suicide developed last evening about 10 o'clock when J. Trumpf was discovered by A. M. Paulsen, the oil man, in the waiting room of the street car company at the corner of Barrett avenue and San Pablo, in an unconscious condition.

The police were notified and immediately removed the man to the hospital, where Dr. L. St. John Hely was summoned, and used the stomach pump very freely. Trumpf revived to some extent, and about the only information that could be secured was that he had taken nicotine, but the physician says there is no such preparation put up. Trumpf, however, was treated for poisoning.

Trumpf is an employee of the Walnut Grove Creamery at Oakland, and resides at Eastport on the Oakland and Antioch road, traveling back and forth daily.

Just how he came to be in this county, the officers have not been able to ascertain.

CITY BEING SCOURED BY POLICE FOR HOLD UP MAN

Terrified by her experience, Miss Wilda Eubanks, of 222 South First street, reported to the police late last night that she had been robbed by a man whom she described as a Mexican, who followed her on the streets for several blocks.

Miss Eubanks said that while walking from Second street and Macdonald avenue to Second and Ohio streets last night, the stranger began to follow her. She quickened her pace, but the footpad likewise hastened, and overtook her at the corner of Second and Ohio.

The man there snatched the vanity case which she was carrying and fled. Miss Eubanks reported that the case contained some ivory fittings and a small amount of money.

She described the man as being about 5 feet 6 inches in height and weighing about 140 pounds. He wore a large Mexican hat and old clothes. All the officers of the force were instructed to look for the footpad, but at an early hour this morning he had not been found.

Real Estate Act Upheld By Court

The Supreme Court has upheld the constitutionality of the California *Real Estate Act. In the opinion of the court, handed down yesterday*, it is held that the act "violates none of the fundamental principles of the state or federal constitution, but is in harmony with them, in that it is a measure looking to the protection of the public and provides a method of procedure in all respects ample to protect the rights of the licensee, which was followed in the instant case, and must be followed in order that the license can be revoked by the commissioner."

ASKS GUARDIANSHIP OF HER TWO CHILDREN

MARTINEZ, Cal., Sept. 20.—Guardianship o fher two children, William Phillips Sparks and James Clay Sparks was asked today in a petition filed in the Superior court by Mamie Sparks.

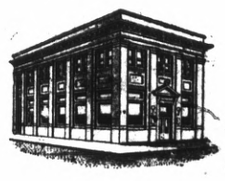

When You See a New Industry Springing Up

BIG building operations require a great deal of money and we know that the capital to a great extent is furnished by the banks.

But did you ever feel that a little added money put into your own business or enterprise might help you grow bigger and faster?

That is only one detail of our business here. Come in and get acquainted with the many ways we can serve you.

FIRST NATIONAL BANK
MEMBER FEDERAL RESERVE SYSTEM
RICHMOND SAVINGS BANK
(SAVINGS)
SIXTH AND MAC DONALD

SUBSCRIPTION RATES

1 year $6.00
6 months $3.00
1 month, by carrier.....50c
..Single Copies, Five Cents..

2

Richmond Record-Herald

A Consolidation of the Record-Herald And Richmond News

Published every Morning, except Mondays and days following Holidays, by the RECORD-HERALD COMPANY

1030 Macdonald Avenue Telephone Richmond 70

G. E. MILNES .....President and Manager
GROVER E. MILNES..... Business Manager

Entered at the Postoffice at Richmond, Cal., as Second-Class matter.

OFFICIAL PAPER CITY OF RICHMOND

THINKOGRAPHS by F. J. HULANISKI

GRAFT NOW A FINE ART

Every newspaper's mail is still burdened with more junk and bunk than his waste basket can find room for, and most of it is from legions, leagues and societies of every imaginable kind, mostly for the propagation of something entirely useless and organized for no other purpose than to give a lot of grafters a chance to make a living without working. There are ten thousand legions now, and fifty thousand leagues, and half a million organizations, from Clubs to Prevent Safety Pins Sticking Into the Baby More Than Four Inches, to the Roval Order of Bovines to Keep the Calf From Nursing the Cow.

Some of the grafting letters swamping the mails are for wayward boys or girls, others for men, women and children who are not wayward now but might possibly become so in the future; some want to build a temple in Egypt and others a skating rink in Siam. Most of us would like to get a little time to devote to our own private business, and to save enough to buy a second suit of underwear before winter sets in. We need to get a little time to devote to our own private business, and to save enough to buy a second suit of underwear before winter sets in. We need more farm hands and less promoters of societies to Prevent Married Men From Going Astray.

Willie ate a hard green apple;
Now in Willie pain is rife;
For a time the little chap'll
Have to lead a double life.

Too many of us expect nowadays to reach the pinnalce of success by a fast electric elevator, instead of by the slow process of toil and saving.

Time was when men went to a pallet dance because it was what they termed "a leg show." Nobody pays any attention to leg shows now, they are so common and plentiful.

When you say, "as far as I know," you are not referring to any great distance.

One hates to give up his apendix largely because the price of the operation is about the same as that of a touring car.

Despite the sneers of those city bred, countrified things are what makes life worth living.

When England and France beckoned, Uncle Sam "came across," and the rest of us have been "coming across" ever since.

Many of us who escaped all the other horrors of the war have since bought some of the canned goods Uncle Sam had left over.

Young folks should be more considerate. He should not let a leaky fountain pen shed tears on her ear, and she should not rub all her calsomine off on his vest.

When a wild man is discovered nowadays, running naked through the brush, nobody pays any attention to it, as it is just some poor chap who has escaped from the profiteers.

So many people asked a tramp to chop wood when he wanted a handout that he finally got riled and said, "Say, who do youse tink I is, de Kaiser?"

Don't grouch over small things. If you go into a cheap restaurant and find a fly in your soup, why roar about it? You must not expect to find a humming bird in it, for ten cents.

Byran again sounds the toxin from Florida, but it won't do a bit of good. Too many have taken anti-toxin.

When there is a house full of company the children become the ultimate consumers—they eat last.

The drunkenness and immorality of Hollywood would seem to refute the Los Angeles claim of being "chemically pure."

And now the medical experts tell us that the bathtub should go, and that we should all take our baths out in the rain, as nature intended. Well, how about places like California, where it don't rain for six months at a time? Many of the native sons and daughters are used to taking a bath oftener than that.

There are not many Quakers in this country, but there are millions of Shakers. Father shakes the furnace, mother shakes the rugs, daughter shakes the shimmy and son shakes the dice. The rest of us shake when we get found out.

Scientists tell us that life is the superficial phenomena of arrested radiation upon the outer crust of a cooling nebula. No wonder the cost of living is so high.

The child expert is a loquacious person whose method for raising children sounds very fine, but won't work.

In France the janitor of an apartment house is called a conceirge. In this country he is frequently called worse than that.

They say London is going wild over the American cocktail. Well, if that don't make 'em wild nothing will, unless it might be bootleg broth.

And now Australia bars the Arbuckle pictures. Wherever you go there is always a large sprinkling of nice and decent people.

Prohibition has made it easier for the undertakers, as people are drinking their own embalming fluid, but when they undertake to collect the bill they find the assets all went for the fluid.

Since Christ lashed the money-changers from the Temple, why don't somebody lash the gamblers from the New York Stock Exchange.

A London scientist says man was the ancestor of the ape, and not the ape ancestor of man. Well, what of it? Neither have very much to brag about.

We do not like to hear a cheap actor swear on the stage; we do not like to listen to "man" stories. There are some more things we do not like, but can't think of them all today, and it doesn't make any difference, anyhow.

It generally costs a fellow from one to ten thousand dollars in this home of the free to prove that he iso ntguilty.

Even after the meek have inherited the earth, as we are told they will, some bluffing trust official will come around and collect the rent.

There are four hundred billion people on the earth, and every last one of 'em are trying to grab another dollar.

Laura Jean Jibby asks how girls are to be taught to manage men. Ah, just ask any married woman, or a widow. They know.

It looks to a man up a tree that instead of junking the ships it is the Shipping Board that ought to be junked.

The woman who sticks those little beauty patches on her face ought to get a big one and cover up the whole face.

One medical authority says that when people are in pain they cannot think. Nothing to it; we know better. When people give us a pain, as some of them do every day, we think of a lot of things—

Just as soon as the people were thoroughly cleaned out of cash via Liberty Bonds and forty-leven different "drives," all the beautiful ideals about making the world safe for democracy, and similar "bull," were junked.

SOME WIRELESS WAILS

Some birds are in hand, some in the brush and some in cold storage.

Modern marriage: Matrimony, harmony, acrimony, alimony.

We used to drink and get the headache, now we get a halo.

It is better to know a little than know a lot that ain't so.

People chased rainbows long before Lenine's time.

Season about over for wetting one's eyes in watermelon.

The electric companies seem to pick all the currents lately.

You can't afford to look like 30 cents unless worth 30 millions.

Raise the tariff on ukuleles and political baroos.

A giraffe has a thirst ten feet long, but don't drink bootleg.

Socialism boiled down: The loser always wan's a new deal.

God forgives, man forgets but wives have fierce memories.

The hard road is the best. Ask any automobile driver.

The Lord gave us appendixes for the benefit of the doctors.

The meek will inherit the earth after everybody else is dead.

Maybe if women were in control they'd bob expenses like hair and skirts.

"Sowing the Wind" is the Attraction at the Richmond

The attraction at the Richmond T. & D. theater today and tomorrow will be Anita Stewart in "Sowing the Wind." The ever-increasing popularity of Miss Stewart and the assurance that this is one of the best starring vehicles provided for her would indicate that our patrons are due for a full measure of diversified entertainment. In "Sowing the Wind" an unusual story is unfolded—it concerns an innocent convent girl who goes out into the bleak world only to discover that her mother is the keeper of a notorious gambling house. Her struggles to get away from the possibility of emulating her mother, her subsequent meeting with the man she loves and finally the locating of her father combine to make a story of unusual thrills. The romance is of the most exalting variety. A cast of unusual importance supports Miss tSewart. Ralph Lewis, James Morrison, Myrtle Stedman and William V. Mong are especially worthy of commendation for their finished performance in this meritorious picture. The management does not hesitate to recommend "Sowing the Wind" as one of the season's best photoplays.

T. & D. News and an educational comedy reel will complete the bill.

Around Our Town

After the show drop in at the Ile Luxe, 1100 Macdonald avenue for a delicious milk shake, dish of National ice cream of high grade candies.

No work goes out except the kind that "talks" for us; Parker photographer, 255 12the st. 8-23-1m.

If any resident of Richmond knows of families in distress or need kindly report same to the Societies handling relief. Phone Richmond 1430 or Richmond 335. 8.25tf

Razors, scissors and tool grinding, saws set and filed, key work; 130 Macdonald avenue. 7-12-1mo.

Why eat in Oakland when there is a better restaurant right here in town. The best of everything prepared by cooks who know how. Newton & Pattulo, 2219 Macodnald Ave. 7-28-tf

Baseball

Coast League

Standing of the Teams.

	W.	L.	Pct
Los Angeles	99	73	.576
Sacramento	99	74	.573
San Francisco	99	75	.570
Seattle	93	77	.547
Oakland	81	81	.530
Vernon	90	84	.520
Salt Lake	69	100	.409
Portland	47	123	.277

Yesterday's Results

Oakland 8, Sacramento 7.
San Francisco 7, Portland 6.

National League

Standing of the Teams.

	W	L.	Pct
New York	90	55	.620
Pittsburg	85	57	.599
St. Louis	82	62	.569
Boston	77	67	.535
Brooklyn	70	72	.493
Cincinnati	66	78	.458
Chicago	57	86	.398
Philadelphia	48	98	.329

Yesterday's Results

Philadelphia 6, Cincinnati 1.
Chicago 7, New York 6.
St. Louis 9, Boston 7.

American League

Standing of the Teams.

	W.	L.	Pct
Cleveland	90	53	.629
New York	89	53	.627
St. Louis	74	70	.513
Boston	69	70	.497
Washington	70	72	.493
Detroit	71	75	.486
Chicago	58	84	.408
Philadelphia	47	91	.343

Yesterday's Results

Philadelphia 3, St. Louis 1.
Boston 7, Cleveland 4.
New York 4, Detroit 2.
Washington 9, Chicago 0.

A PREDICAMENT.

"Mrs. Einstein, Mrs. Einstein, come qvick. I've lost my ruby ring!"

"Have you looked in every room, Mrs. Cohen?"

"Yes—all but the front bedroom."

"Vell, vy don't you make a search by the front bedroom?"

"Because, if it there I'll drop dead."—Orchard and Farm.

AMUSEMENTS

T. & D. RICHMOND THEATRE

TODAY and TOMORROW

ANITA STEWART

—in—

"SOWING THE WIND"

T. & D. NEWS

EDUCATIONAL-SCENIC

FIRST NATIONAL PICTURES Franchise Holder

COULD HARDLY STRAIGHTEN UP

When the kidneys are overworked and disordered and fail to throw out waste matter from the system, it causes aches, pains, lame back, swollen ankles, sore joints, dizziness, floating specks, etc. J. W. Seabock, Chester, Pa., writes: "My kidneys and back hurt me so when I got out of bed in the morning I could hardly straighten up. Had to rub the small of my back before I could walk. I could hardly button my shoes. I haven't felt the soreness since I took Foley's Kidney Pills.—Adv.

WATKINS SUPREME PRODUCTS

From Laboratory to Consumer Coffee, 40c lb.; Vanilla, 50c Lemon, 55c; Pepper, 60c lb.; Highest Grade Toilet Soaps, Face Powders and Creams.

H. A. STAHL
2817 Garvin Ave., Phone 1397-J

Big Store Team Cleans up on Oakland Bowlers

Things in the bowling line will be very active when the Standard Oil Bowling Association gets into full swing, next month.

Tuesday night the Big Store Bowlers went to Oakland and cleaned up the Texas Tommy's in a practice game. Mike O'Brien, the Big Store new recruit, showed the slickers that fast company does not bother him, when he put over two double centuries.

The scores made by the different players were as follows:

Big Store Team.				
Phelps	187	202	153	542
O'Brien	201	212	175	588
Nesbitt	188	167	195	550
Page	171	188	155	514
Levy	199	221	176	596
Totals	946	992	854	

Texas Tommy—Oakland				
O'Toole	189	180	193	562
Kaufman	207	175	180	562
Bentosky	197	190	213	600
Bennett	194	202	168	564
Ballard	144	193	319	556
Totals	931	940	923	

The class A A of the San Francisco and Subuarban league will open next Thursday at the local drives, at which time the fast California Tigers will hook with the Big Store team.

The line-up of the California Tigers will be: Gardelius, McKnight, Rivera, Frijus and Saliniski, while the Big Store team will be made up of Phelps, O'Brien, Nesbitt, Page and Levy.

TOMATOES—TOMATOES

The best Tomatoes on the market for canning or table, at Dunlap place at San Pablo. 9-20-tf

FINAL DECREE

A final decree of divorce was granted by Judge R. H. Latimer yesterday to Hilma Thorson from Thomas Thorson.

WE always assume that you are as anxious to save time as to save money. We don't cut corners and slight your job to make way for the next, but we do save many a minute by cutting out false motions, by having things handy and ready and knowing our job from top to bottom.

Pioneer Battery Co.
1117 Macdonald Ave.
C. R. Alexander, Prop

Willard

Washes Lacy Curtains Without Wear or Tear

The Electric Washer is Particularly Serviceable at Housecleaning Time

Your curtains and draperies can always be fresh and attractive, if you have an Electric Washer in your home to make their washing easy.

A tubful of clothes, snowy-white and spotless, every 10 to 15 minutes, is evidence of the speed with which the Electric Washer does its work.

Washing large, lacy curtains of sheerest fabrics is no more of a task for the Electric Washer than the cleansing of the simpler things.

Western States Gas & Electric Company

LITTLE JULIUS SNEEZER

BY BAKER

The "LIFT-UP" Belt holds the organs in proper position and so provide comfort and improved health. Naturally, this belt gives the wearer a better figure. These belts are made to order, have elastic over hips, are light and comfortable to wear. Send for measurement blank. Price $8.50 for average figure.

DICKSON-BULL COMPANY,
2216 Telegraph Ave.,
Oakland, California.
Manufacturers and fitters of Artificial Limbs, Trusses, Arch Plates and Surgical Apparatus

Recognized by Physicians as a Necessity.

STINSON INQUEST WILL BE HELD THIS EVENING

The inquest to inquire into the cause of death of E. L. Stinson, will be held this evening by Coroner Dannelly. It will be remembered that Stinson dropped dead while attending a meeting of the Knights of Pythias last Friday evening.

EXCHANGE

PLAYER PIANO MUSIC ROLLS

10c PER WEEK

We know you enjoy the new music and so we have added a music roll exchange Department, where you can exchange a roll every week for the small sum of 10c per week.

COME AND SEE US

Adolph Winters

329 Macdonald Ave.

Ticket Sale Begun for Lyceum Course

Sale of Season tickets for the Lyceum course to be given at the Lincoln school auditorium under the auspices of the Hi-Y Club started yesterday, and while no reports will be made until the latter part of the week, good progress is being maintained.

High School Girls Have Party at Kove

Late yesterday about one hundred high school girls, together with Miss McLaurin and Miss Searles enjoyed a beach party at Kozy Kove.

The girls spent the afternoon in swimming. When the sun went down they cooked supper on the beach. After the eats, the girls sang school songs and gave yells around a big bon fire. Everyone had a delightful time.

Past Noble Grands to Meet Tomorrow

The Past Noble Grands Association will meet at the home of Mrs. Emmett Daley, 420 Thirteenth street tomorrow evening, it was announced by the secretary last night. Past Noble Grands of the Rebekah lodges and past grands of the Odd Fellows are invited to attend.

Lions Club Hears Dr. Moseley Speak On Health Center

The Richmond Lions Club was urged to get behind the health center movement and do all in its power to promote better health conditions in the community at the club weekly luncheon at the Richmond club house yesterday noon. Dr. G. G. Moseley of San Francisco was the speaker of the day and gave an interesting talk on the work of the medical profession in carrying out the health center program in other cities.

Judge Robert Edgar of Berkeley and Rev. H. K. Sanborne of the First Presbyterian church also gave short talks on the value of the health center movement. The musical feature of the day was a whistling number by Miss V. Bradley, accompanied by Miss Barringer, both of the University of California. Dr. W. D. Rolph was the chairman for the day.

Next week a joint meeting of the Lions and the Rotarians will be held to hear Judge Waste of the District Court of Appeals.

BERNARDO FUNERAL TODAY

The funeral of Manuel Bernardo will take place this afternoon at 3:30 from St. Mark's church. Interment will take place in St. Joseph's cemetery.

Marvel Oil Co. to Secure Drilling Outfit for Lease

Plans for securing a drilling outfit are under way by the directors of the Marvel Oil company, the concern recently organized by prominent Richmond men. The directors are conferring with J. W. Celler of San Francisco, an oil operator who is acting in an advisory capacity regarding the problem of securing a satisfactory outfit for the company's lease near Turlock.

The Turlock Oil association is the latest concern to enter the Turlock field. It is an organization of Fresno capital. The Turlock association has leases on the direct anticlinal line of the Marvel property.

A site for the erection of a derrick will be selected within the next ten days, it was announced at the company's offices yesterday. City Clerk A. C. Faris, Councilman H. C. Watson and A. L. Paulsen will select the site, and construction will be started as soon as material can be moved to the site.

St. Marks' Ladies Will Meet Today

The regular weekly whist party of the Ladies of St. Mark's will be held at the parish hall this afternoon, starting at 2 o'clock.

P. T. A. Asks for New Equipment at School Playground

Playground equipment is lacking at the Grant school, it was complained by Mrs. K. A. Cole, president of the Grant Parent-Teachers' Association to the city council. She asked if any appropriation was being made by the city for school playground purposes, and if so, why no equipment had been put in at the Grant school.

Councilman J. N. Long explained to Mrs. Cole that the school board funds had been strained by the 200 per cent expansion of the enrollment during the past four or five years, and that new and better equipment was planned for the Grant school when improvements in the grounds have been completed. It was pointed out by Long that it was a matter of jurisdiction of the school board.

W. H. Hanlon Will Attend Convention

County Superintendent of Schools W. H. Hanlon will leave for Coronado to attend the convention of superintendents of schools in California during the latter part of the week. He is scheduled to make an address before the convention.

Restrains Sheriff From Executing Judgment for $45

Attorneys Pierce & Carlson yesterday filed suit in the Superior court at Martinez, and a restraining order was issued by Judge R. H. Latimer against Sheriff R. R. Veale, Constable A. A. Alstrom and B. Kenny of Sacramento, enjoining them from executing a judgment for $45 secured in a Sacramento court by Kenny against Earl Gunn, a Standard Oil employe of Richmond.

The novel suit for the restraining order grew out of the inability of Pierce & Carlson to have the suit brought by Kenny transferred to the Contra Costa county courts. Their argument that the case should have been tried here was upheld by Judge Latimer.

Closed 3 Years, to Be Opened Soon

The board of supervisiors have let the contract for paving the center strip of the San Pablo highway, which will connect this city with the San Pablo valley district, to Kopperud & Heafy, contractors. Work on the San Pablo dam of the East Bay Water Company, which had blocked the opening and improvement of the highway, is now finished so that the highway may be opened again after being closed three years.

Lecture Series is Proving Popular

The lectures of Dr. Willard Fuller of Oakland are attracting audiences at the First Baptist church, and the lectures delivered last night and Monday night were decidedly interesting to his hearers. His subject last evening was "The Control of One's Career." The lectures will be given this evening and Thursday evening, closing on Friday evening.

Cruelty Is Alleged in Garcia Divorce

Suit for divorce was filed yesterday at Martinez by Joe Garcia of Richmond against Mrs. Daisy Garcia. Grounds of cruelty are charged. The plaintiff seeks the custody of a minor child. He is represented by Pierce & Carlson.

Mrs. Louis Strum Hostess to circle

Mrs. Louise Sturm was hostess yesterday for an all-day meeting of the American Legion Auxiliary Sewing Circle at her home at 265 Fourth street. Twelve ladies were present, and the day was spent in preparing aprons which will be sold at the Legion Auxiliary bazaar to be held soon. A business meeting was held in the afternoon.

Teeth as low as $7—Best Set $10. Best set, none better, no matter how much you pay, including your choice of base plate material (metal excepted). Guaranteed 10 years, $10.

MY EXTREMELY LOW PRICES

Teeth as low as.....$7.00
Best Set of Teeth (either set).$7.00
Gold Crowns (22 karat).....$5.00
Bridge work (22 karat).....$5.00
Porcelain Crowns $4.00
Gold Fillings .....$1.00 up
Gold Inlays .....$1.00 up
Synthetic Porcelain Fillings..$1 up
Silver Fillings .....50c up
Cement Fillings .....50c up
Teeth extracted (painless)....$1.00

No charge for Painless Extractions and Cleaning when other work is contracted for.

Old gold is valuable. I pay cash or allow you full value for it on dental work—NOT A DENTAL PARLOR: A PRIVATE high-class up-to-date, SANITARY dental office with sterilized instruments and gentlemanly operators whom you will not be ashamed to recommend to your friends.

EXAMINATION FREE

DR. W. P. PMEYER
1530 San Pablo Avenue, Oakland
Phone Lakeside 1823
Hours 8:30 to 6—Sunday 9 to 12

Fourth St. Garage
331 Fourth Street

Storage by day, night, week or month. General auto repairing, reboring and general machine work—Oxy-acetylene welding.

Generators overhauled and repaired, ignition and general electrical work. Special prices on Ford work—Towing service—All work guaranteed—tires, tubes and accessories.

Mr. Auto Owner see us for prices

A. L. PEARSON, Prop.
J. R. Beck, Mgr.
PHONE RICH, 906.

ERNEST POWELL
Lecturer
DEC. 2, 1921

LILLIAN RINGSDORF CONCERT CO.
Dec. 23, 1921

Concerts That Will Please Everyone

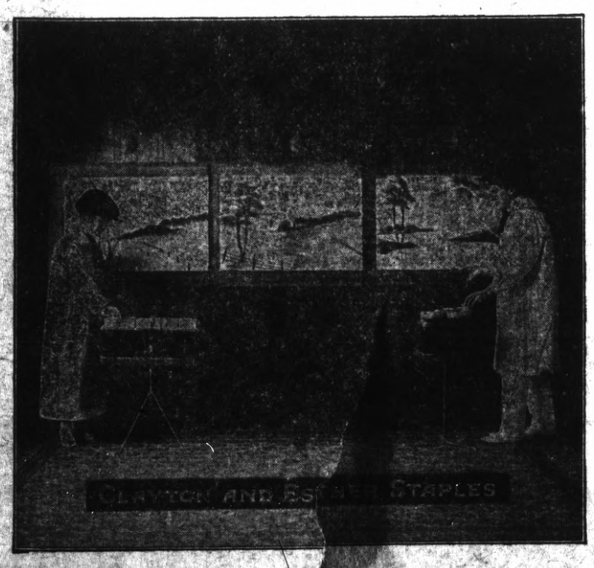

HI-Y Lyceum Course

of the
RICHMOND UNION HIGH SCHOOL

5

Guaranteed High-Class Attractions

LaSALLE QUARTET
Oct. 28, 1921

Earnest J. Powell

Lincoln Auditorium

SEASON TICKETS

Adults $2.00
Students $1.75
(Over 12)
Children $1.00
(Under 12)

TICKET SALE ON AT
All Music Stores
Den O'Sweets
Marathon
Chamber of Commerce

SEASON TICKET SALE THIS WEEK ONLY

CLAYTON AND ESTHER STAPLES
Sand and Chalk Artist
Jan. 20, 1922

DE WILLO CONCERT CO.
FEB. 15, 1922

Popular Instrumental and Vocal Artists

Inspected Meat

TASTES BETTER
Because It Is

CLEAN

Sanitary Conditions
100 per cent at

Richmond and Central Markets

OTTO R LUDEWIG, Prop.

SPECIALS

Bellefleur Apples, Box $1.50
Jonathan Apples, Box $1.75
Tomatoes, Box $1.00
Casaba Melons, ... 20c
Persian Melons .....25c and up

J. F. Stiefvater

NO CHARGE FOR DELIVERY
801 Macdonald Avenue Phone 88

COMPLY WITH REGULATIONS OR THE REVENUE MAN WILL GET YOU

Colonel J. L. Flynn, collector of internal revenue for this district, warned home wine makers yesterday that certain conditions must be complied with if the makers are not to run afoul of the law.

A "statement of intention" must be filed with the revenue collector before any householder may begin to manufacture wine at home. For home consumption, 200 gallons may be made tax free, but any amount over 200 gallons is subject to a federal tax of 16 cents a gallon.

Furthermore, the internal revenue agents have powers greater than prohibition agents, and may enter homes without search warrants where it is suspected that the regulations are not not being followed. Colonel Flynn emphasized the fact that no search warrant is necessary.

If it is found that wine is being made where no statement of intention has been filed, the whole amount made will be taxed, and in cases where the circumstances point to flagrant violation, a $500 fine or jail sentence may be imposed.

Colonel Flynn explained that there is no limitation on making wine for family use beyond filing the statement and paying the tax for amounts in excess of 200 gallons. He also explained that the revenue agents are concerned only with the collection of taxes, and may enter anywhere in search of taxable goods.

How to Save 1-3 of Living Costs Explained in Talk

The Dr. Willard Fuller lectures on Psychology were received at the First Baptist church last night by a much larger attendance than on Monday night, and with marked interest. There were many words of commendation. Tonight Dr. Fuller will speak on psychology applied to the daily living and will show one-third of the daily living expense may be saved by the application of the principles of psychology.

BEAUTY GLASSES

as well as glasses that give perfect vision are combined in our new style settings and the Toric lenses that give perfect sight when fitted by a skilled and scientific optician. If you need glasses get the best and go to an occulist who will fit your sight so as to remedy all defects.

DR. C. R. BLAKE
SPECIALIST
EYE, EAR, NOSE AND THROAT
704 Macdonald Ave., Upstairs
Rooms 1, 2, 3 and 4

OIL

To the Richmond Public

The MARVEL OIL COMPANY of Richmond was incorporated August 31, 1921, under the laws of the State of California:

Board of Directors is composed of:

J. O. FORD, President — J. N. LONG, Vice-President
A. C. FARIS, Secretary — H. O. WATSON, Treasurer
A. L. PAULSEN.

The Company holds what are considered valuable leases in the Prairie Flower Oil District, near Turlock, California, and is preparing to drill for oil.

An oil derrick will be installed within the next 30 days.

The members of the company who are already interested are **RICHMOND PEOPLE.** Most o' them became boosters for the project because they visited the peoperty, and made up their minds that there is a chance to make money in a legiticate investment there. They believe that the stock of the Marvel Oil Company is a good speculation.

The company makes no guarantee of success, but believes from the reports and statements of prominent geologists, and the conditions in the neighborhood of the property, that it is going to drill in territory that will soon prove to be one of the largest producing oil districts in California.

The Cohpany promises nothing but a

"RUN FOR YOUR MONEY"

but it GUARANTEES THAT YOU WILL GET THAT.

The books will be open at all times to our stockholders. There is an exceptional opportunity to get in now **ON THE GROUND FLOOR,** and if you have a measure of pioneering spirit, have a few spare dollars to take a chance with, we will be glad to have you with us.

All money collected on subscriptionus, less legitimate expenses, will be used for development, with the sole purpose of endeavoring to create dividends for stockholders.

No salaries are paid to the officers of the Company.

The Marvel Oil Company has a lease on 250 acres of land one and one-quarter miles from the Pioneer well of the Turlock Oil and Gas Company, which is already down 2365 feet, cemented in, and throwing out a alrge quantity of petroleum gas—an indication that is is not very far distant.

Geographically the land of the Company is in direct line with the big oil fields of Maricopa, Taft, McKittrick, Lost Hills and Coalinga.

The property is in California, and the headquarters of the Company are located in Richmond. These facts make it possible for you to keep in close touch with your investment. Information will always be available at the Company's office, 316 Ninth street or from any of the officers of the Company.

The subscriber who invests $10 has the same proportionate chance as the larger investor.

There is no preferred stock. If you thing you might be interested, you can secure further and more detailed information at the Company's office. You are at perfect liberty to ask questions, and you may be assured that you will not be importuned to buy stock. Naturally the Company is anxious to complete the first well as soon as possible, and in order to accomplish this it is necessary to get the money together. After you hear the complete story, it will be left to your discretion whether or not you want to invest.

FORTUNES HAVE BEEN MADE IN OIL
THIS MAY BE YOUR OPPORTUNITY
YOU CAN'T WIN UNLESS YOU TAKE A CHANCE
THIS TIME YOU WILL GET A RUN FOR YOUR MONEY

It will pay you well to investigate **NOW** and get in on the ground floor before the price of stock is advanced.

If you are interested, **ACT IMMEDIATELY.** Call, telephone or write

CUT OUT AND MAIL

A. L. POULSEN:

Please give me further information regarding special offer of Marvel Oil Co.

NAME .....

ADDRESS .....

Marvel Oil Company
A. L. PAULSEN
Fiscal Agent
316 Ninth St., Richmond
Phone Richmond 979

SYNOPSIS.

PART ONE.

Proud possessor of a printing press, and equipment, the gift of Uncle Joseph to his nephew, Herbert Illingsworth Atwater, Jr., aged thirteen, the fortunate youth, with his chum, Henry Rooter, about the same age, begins the publication of a full-fledged newspaper, the North End Daily Oriole. Herbert's small cousin, Florence Atwater, being barred from any kind of participation in the enterprise, on account of her intense and natural feminine desire to "boss," is frankly annoyed, and not at all backward in saying so. However, a poem she has written is accepted for insertion in the Oriole, on a strictly commercial basis—cash in advance. The poem suffers somewhat from the inexperience of the youthful publishers in the "art preservative." Her not altogether unreasonable demand for republication of the masterpiece, with its beauty unmarred, are scorned, and the break between Miss Atwater and the publishers of the Oriole widens.

The Sunday following the first appearance of the Oriole, Florence's particular chum, Patty Fairchild, pays her a visit. They are joined, despite Miss Atwater's openly expressed disapproval, by Master Herbert Atwater and Henry Rooter. Not at all disconcerted by the coolness of their reception, the visitors and Miss Fairchild indulge in a series of innocent Sunday games. Among them is one called "Truth," the feature of which is a contract to write a question and answer, both to be kept a profound secret. The agreement is duly carried out.

Declining emphatically to participate in any game with her cousin and Henry Rooter, Florence is piqued by Miss Fairchild's open desertion to the enemy, her erstwhile bosom friend apparently enjoying herself immensely in the company of the visitors and leaving with them.

Julia was referred to as "the traveler," and other makeshifts were employed with the most knowing caution; and all the while Florence merely ate inscrutably. The more sincere Herbert was as placid; such foods were enough for him.

"Well, all I say is, the traveler better enjoy herself on her travels," said Aunt Fanny finally, as the subject appeared to be wearing toward exhaustion. "She certainly is in for it when the voyaging is over and she arrives in the port she sailed from, and has to show her papers. I agree with the rest of you; she'll have a great deal to answer for, and most of all about the shortest one. My own opinion is that the shortest one is going to burst like a balloon."

"The shortest one," as the demure Florence had understood from the first, was her Ideal—none other than Noble Dill. Now she looked up from the stool where she sat with her back against a pilaster of the mantelpiece. "Uncle Joseph," she said—"I was just thinking. What is a person's reason?"

The fat gentleman, rosy with firelight and cider, finished his fifth glass before responding. "Well, there are persons I never could find any reason for 'em at all. 'A person's reason!' What do you mean, 'a person's reason,' Florence?"

"I mean like when somebody says, 'They'll lose their reason,'" she explained. "Has everybody got a reason, and if they have, what is it, and how do they lose it, and what would they do then?"

"Oh, I see!" he said. "You needn't worry. I suppose since you heard it, you've been hunting all over yourself for your reason and looking to see if there was one hanging out of anybody else, somewhere. No; it's something you can't see ordinarily, Florence. Losing your reason is just another way of saying 'going crazy!'"

"Oh," she murmured, and appeared to be somewhat disturbed.

At this, Herbert thought proper to offer a witticism for the pleasure of the company.

"You know, Florence," he said, "it only means acting like you most always do." He applauded himself with a burst of changing laughter which ranged from a bullfrog croak to a collapsing soprano; then he added: "Especially when you come around my and Henry's newspaper building! You certainly 'lose your reason' every time you come around that ole place!"

"Well, course I hav to act like the people that's already there," Florence retorted, not sharply, but in a musing tone that should have warned him. It was not her wont to use a quiet voice for repartee. Thinking her humble, he laughed the more raucously.

"Oh, Florence!" he besought her. "Say not so! Say not so!"

"Children, children!" Uncle Joseph remonstrated.

Herbert changed his tone; he became seriously plaintive. "Well, she does act that way, Uncle Joseph! When she comes around there you'd think we were runnin' a lunatic asylum the way she takes on. She hollers and bellers and squalls and squawks. The least little teeny thing she don't like about the way we run our paper, she comes flappin' over there and goes to screechin' around, you could hear her out at poorhouse farm!"

"Now, now, Herbert," his Aunt Fanny interposed. "Poor little Florence isn't saying anything impolite to you—not right now, at any rate. Why don't you be a little sweet to her just for once?"

Her unfortunate expression revolted all the cousinly manliness in Herbert's bosom. "'Be a little sweet to her?'" he echoed, with poignant incredulity, and then in candor made plain how poorly Aunt Fanny inspired him. "I just exackly as soon be a little sweet to an alligator," he asserted; such was his bitterness on this subject.

"Oh, oh!" said Aunt Carrie.

"I would!" Herbert insisted. "Or a mosquito. I'd rather, to either of 'em, because, anyway, they don't make so much noise. Why, you just ought to hear her," he went on, growing more and more severe. "You ought to just come around our newspaper building any afternoon you please, after school, when Henry and I are tryin' to do our work in, anyway, some peace. Why, she just squawks and squalls and squ—"

"It must be terrible," Uncle Joseph interrupted. "What do you do all that for, Florence, every afternoon?"

"Just for exercise," she answered dreamily; and her placidity the more exasperated her journalist cousin.

"She does it because she thinks she ought to be runnin' our own newspaper, my and Henry's; that's why she does it! She thinks she knows more about how to run newspapers than anybody alive; but there's one thing she's goin' to find out; and that is, she don't have anything more to do with my and Henry's newspaper. We wouldn't have another single one of her ole poems in it, no matter how much she offered to pay us! Uncle Joseph, I think you ought to tell her she's got no business around my and Henry's newspaper building."

"But, Herbert," Aunt Fanny suggested, "you might let Florence have a little share in it of some sort. Then everything would be all right."

"It would?" he demanded, his voice cracking naturally, at his age, but also under strain of the protest he wished it to express. "It woo-wud? Oh, my goodness, Aunt Fanny, I guess you'd like to see our newspaper just utterably ruined! Why, we wouldn't let that girl have any more to do with it than we would some horse!"

"Oh, oh!" both Aunt Fanny and Aunt Carrie exclaimed, shocked.

"We wouldn't," Herbert insisted. "A horse would know any amount more how to run a newspaper than she does; anyway, a horse wouldn't make so much noise around there. Soon as we got our printing press: we said right then that we made up our minds Florence Atwater wasn't ever goin' to have a single thing to do with our newspaper. If you let her have anything to do with anything she wants to run the whole thing. But she might just as well learn to stay away from our newspaper building, because after we got her out yesterday we fixed a way so's she'll never get in there again!"

Florence looked at him demurely. "Are you sure, Herbert?" she inquired.

"Just you try it!" he advised, with heartiest sarcasm; and he laughed tauntingly. "Just come around tomorrow and try it; that's all I ask!"

"I cert'nly intend to," she responded, with dignity. "I may have a slight surprise for you."

"Oh, Florence, say not so! Say not so, Florence! Say not so!"

At this she looked full upon him, and already she had something in the nature of a surprise for him; for so powerful was the still balefulness of her glance he was slightly startled.

It Staggered Him. "What—What—You Mean?"

"I might say not so," she said—"if I was speaking of what pretty eyes you know you have, Herbert."

It staggered him. "What—what—you mean?"

"Oh, nothin'," she replied, airily.

Herbert began to be mistrustful of the solid earth. Somewhere there was a fearful threat to his equipoise. "What you talkin' about?" he said, with an effort to speak scornfully; but his sensitive voice almost failed him.

"Oh, nothin'," said Florence. "Just about what pretty eyes you know you have, and Patty's being anyway as pretty as yours—and so you're glad maybe she thinks yours are pretty, the way you do—and everything!"

(To Be Continued)

Circus Man Tells About the Hold-Up of Treasure Wagon

Mr. William B. Naylor, general press representative of Sells Floto was in town yesterday making arrangements for the street parade and general publicity of the big show. Mr. Naylor informs the Record-Herald that the hold-up in Vancouver was quite remarkable inasmuch as it could not possibly have taken place under any other circumstances. It was a nasty night and about seven members of the Hanneford family, the big feature act with the show, got into the treasury wagon, on their way to the circus trains. Under any other circumstances the car would have been covered with guards and they would have made things very unpleasant for the three hold-ups.

The stories emanating from Portland that Gardner was one of the men was quickly disproved. The cache where the money had been hidden by the bandits was discovered by Sells Floto people within a few hours of its being made. The sheriff and men of the circus staff, in charge of Mr. Zack Terrell, manager of the show, kept watch all through the night. Just as expected, the thieves came to get "the goods." In an automobile, evidently rented in Seatle, three men, three women and two children drove down the road leading to the cache. Three men got out of the car and made their way to the hiding place. The watchers did not wait long before the sheriff's "stick up them hands" rang out. The thieves started to run and shots rang out. Two men dropped, but one got away. All the money, with the loss of only a few silver dollars, was recovered and two men, wounded, are in jail. The other man was also thought to be hit and a close watch is being kept along the highway.

Mrs. Hanneford, who is sixty years of age, was hit by one of the thievesbut does not feel the effects of the blow to any great extend. Poodles Hanneford, who jumped to his mother's assistance, was bumped rather hard, but being a riding clown, bumps are just a part of his life.

Sells Floto plays here Sunday, October 2.

S. F. MARKETS

SAN FRANCISCO, Sept. 19.—Egg prices soared at today's session of the San Francisco Wholesale Dairy Produce Exchange. Extras and pullets went up 2 cents and pullets firsts 2 1-2 cents, while other grades gained 1 cent. California flats cheese was firmer. Butter remained stationary.

SHORTHAND TYPEWRITING BOOKKEEPING
Individual Instruction
MRS. E. HEINY
919 Macdonald, Phone Rich 1306

WOOD WOOD
We have wood suitable for FIRE GRATES and STOVE USE
Meyers Bros,
Phon Rich 55-J-11

GROVER E. HILNES
Notary Public
1030 Macdonald Ave.
Office Phone 70
Residence Phone 762

Fiery, Itchy Eczema Healed Right Up By Applying Sulphur

Any breaking out of the skin, even fiery, itching eczema, can be quickly overcome by applying a little Mentho-Sulphur, says a noted skin specialist. Because of its germ destroying properties, this sulphur preparation begins at once to soothe irritated skin and heal eruptions, such as rash, pimples and ring worm.

It seldom fails to remove the torment and disfigurement, and you do no thave to wait for relief from emabrassment. Improvement quickly shows. Sufferers form skin trouble should obtain a small jar of Mentho-Sulphur from any good druggist and use it like cold cream.

NOTICE OF IMPROVEMENT INVITING PROPOSALS THEREFOR No. 390.

Pursuant to Statute and to Resolution Ordering Work No. 390 of the Council of the City of Richmond, California, adopted September 19, 1921, directing this notice, NOTICE IS HEREBY GIVEN that for the following described street work, ordered by said Council, and to be done according to Specifications No. 390 posted, and on file in my office, and heretofore adopted by said Council on the 29th day of August, 1921, by Resolution Adopting Plans and Specifications No. 390, to which specifications reference for particulars is hereby made, namely:

That SECOND STREET, from the northerly line of the right-of-way of the Atchison, Topeka & Santa Fe Railway Company to the northerly line of Cutting Boulevard, be graded, and paved with a two-course asphaltic concrete pavement five (5) inches in thickness, and that cement concrete curbs with curb-bars of galvanized steel, cement concrete gutters, sidewalks, driveways, open drains, wing-walls and portals, and culverts of corrugated iron or steel and of standard salt glazed vitrified sewer pipe, be constructed thereon.

That the existing roadway pavement for a distance of 9 feet northerly from the northerly line of the right-of-way of the Atchison, Topeka & Santa Fe Railway Company, to said northerly line of said right-of-way, be removed and repaved with a two-course asphaltic concrete pavement five (5) inches in thickness.

That the existing pavement, curbs, gutters and sidewalks on the northerly side of Ohio Avenue at its intersection with Second Street, be removed and the roadway be repaved with a two-course asphaltic concrete pavement five (5) inches in thickness, and that curbs, gutters and sidewalks of cement concrete be constructed thereon.

That the existing corrugated iron culvert 16 feet south of the south rail of the Atchison, Topeka & Santa Fe Railway Company be removed and replaced with a culvert of standard salt glazed vitrified pipe.

That all of said work shall be done at the places and in the manner and of the materials as specified, set forth and shown on the plans and specifications for said work adopted by the Council of the City of Richmond, by its Resolution Adopting Plans and Specifications No. 390, passed and adopted by said Council at a regular meeting thereof held on the 29th day of August, 1921, and now on file in the office of the Clerk of the City of Richmond, reference to said plans and specifications being hereby especially made.

Excepting however, from all the afore-described work such portion as is required by law to be kept in order and repair by any person or company having railroad tracks thereon, and also excepting from all the afore-described work any portion thereof already done to the official lines and grades and constructed in accordance with the plans and specifications herein mentioned.

That the said Council of the City of Richmond does hereby modify and change the grade at which said work is to be done at the points and in the manner shown on the said plans and specifications adopted for said work, and does hereby declare that said work is to be done at a grade other than the existing official grade, to-wit: The grade shown on the plans and specifications adopted for said work, to which said plans and specifications reference is hereby made for further particulars, as to such proposed grade.

And the said Council of the City of Richmond does hereby determine and declare that said proposed work and improvement is of more than local or ordinary public benefit, and will affect and benefit the lands and district hereinafter described, which said district is hereby declared to be the district benefited by said work and improvement; and that therefore the entire costs, charges and expenses of said work and improvement shall be and is hereby made chargeable against and shall be assessed upon said lands and district, which district is within the City of Richmond, County of Contra Costa, State of California, and is particularly described as follows, to wit:

All of the following described lots, to wit: Lots 5 to 26, inclusive, in Block 4, Lots 1 to 5 inclusive, and Lots 26 to 42, inclusive, in Block 7, Lots 5 to 26 inclusive, in Block 5, Lots 1 to 5 inclusive, and Lots 26 to 42 inclusive, in Block 8, Lots 5 to 21 inclusive, in Block 6, Lots 1 to 5 inclusive, and Lots 22 to 33 inclusive, in Block 9, all as shown on map entitled "Amended Map of the City of Richmond" filed in the office of the County Recorder of Contra Costa County, California, on the 21st day of March, 1905; also, Lots 33 to 87 inclusive, and Lots 90 to 95 inclusive, in Block A, Lots 1 to 5 inclusive, and Lots 25 to 39 inclusive, in Block 1, Lots 1 to 5 inclusive, and Lots 25 to 39 inclusive, in Block 2, Lots 1 to 5 inclusive, and Lots 23 to 37 inclusive, in Block 3, Lots 1 to 6 inclusive, and Lots 41 to 48 inclusive, in Block 4, and Lots 5 to 25 inclusive, in Block 9, Lots 5 to 25 inclusive, in Block 8, Lots 5 to 25 inclusive, in Block 7, Lots 3 to 8 inclusive, in Block 6, and Lots 6 to 12 inclusive, and Lots 14 to 17 inclusive, in Block 5, all as shown on map entitled "Santa Fe" filed in the office of the County Recorder of Contra Costa County, California, on the 17th day of March, 1900; also, Lots E, F, G, H, and I, in Block 4, and Lots A, B, and D in Block 5, all as shown on map entitled "Revised Map of Santa Fe" filed in the office of the County Recorder of Contra Costa County, California, on the 24th day of August, 1915.

Being all in the City of Richmond, County of Contra Costa, State of California.

And notice is hereby given that serial bonds to represent unpaid assessments, and bear interest at the rate of seven (7) per cent per annum, will be issued hereunder in the manner provided by the Improvement Bond Act of 1915, the last installment of which bonds shall mature nine (9) years from the 2nd day of July next, succeeding nine (9) months from their date.

Notice is hereby given that Monday, the 19th day of September, 1921, at the hour of 9 o'clock P. M. at the Council Chambers of the Council of the City of Richmond, at No. 2555 Nevin Avenue, in the City of Richmond, County of Contra Costa, State of California, are hereby fixed as the day, hour and place when and where any and all persons having any objections to the proposed work or improvement, or to the proposed change or modification of grade, may appear before the said Council of the City of Richmond and show cause why said proposed improvement should not be carried out in accordance with this resolution.

The Richmond Record-Herald, a daily newspaper published and circulated in the said City of Richmond, is hereby designated as the newspaper in which this resolution of intention shall be published, and the Clerk of the City of Richmond is hereby directed to cause this resolution of intention to be published by two insertions in said newspaper, and the Superintendent of Streets is hereby directed to cause to be conspicuously posted notices of the passage of this resolution, in the manner and form required by law.

All of the herein proposed work shall be done in pursuance of an act of the Legislature of the State of California, designated the "Improvement Act of 1911" approved April 7, 1911, and amendments thereto, and the "Improvement Bond Act of 1915."

Sealed proposals are hereby invited to be filed in the office of the undersigned, Clerk of said City, on or before 8 o'clock P. M. of Monday, the 3rd day of October, 1921.

Bidders must file with each proposal a check, certified by a responsible bank, payable to the order of the City of Richmond, for an amount which shall not be less than ten per cent. of the aggregate of said proposal, or a bond for said amount, payable as aforesaid, signed by the bidder and by two sureties, who shall justify, before an officer authorized to administer an oath, in double the said amount, over and above all statutory exemptions. Bids received as above will be opened at 8:30 o'clock P. M. of said last named day.

Dated at the Clerk's office City of Richmond, this 20th day of September, 1921.

(SEAL) A. C. FARIS,
Clerk of the City of Richmond.
Publish Sept. 21-22.

CLASSIFIED ADS.

Advertising Rates

The following advertising rates went into effect on the Record Herald September 1, 1920:

First insertion per column-inch, 35 cents.

One inch per month, $5.00.

Reading notices: 10 cents per line first insertion; 5 cents per line for subsequent insertions.

Political advertising per column-inch, 50 cents.

CLASSIFIED RATES
Minimum Charge, 35 cents

2 times	2 cents per word
3 times	3 cents per word
4 times	4 cents per word
5 times	5 cents per word
6 times	6 cents per word
10 times	9 cents per word

New Today

AUTOMATIC ELECTRIC washer used Six months, $55. Cost $110. See it at 1533 Clay street, Oakland. 9-21-3t

PIANOS FOR SALE—
Steinway Grand Piano
Weber Upright Piano.
Phonographs at reduced prices.
Easy Terms.
Fine tuning and repairing.
PAIGE PIANO CO.,
1500 Clay, Oakland. 9-20-7t

FOR RENT—2-room furnished Apartment. Telephone 5-6-5-W. 9-20-3t

For Sale or Exchange

PAINT SPECIAL — Outside white, cream and pearl gray at $2.10 gal.; flat white or washable wall, $2.35; floor, $2.40; enamel, $3; shingle stain, $1.15; varnish, $1.75; calcimine, 2 lbs. for 40c; green and red roof paint, $1.50. Nails, by the keg, $4.5 per hundred. Roofing paper, $1 up. Fifteen dollar orders delivered free. D. J. CANTY, 954, Sixteenth St., Oakland. Oak. 695. Open until 7:30 p. m. 9-18-tf

FOR SALE—Willys-Knight Coupe, A1 condition. West Side Garage, Davis dealer, Point Richmond. 91-16-tf

FOR SALE — One new $80 White Sewing Machine at a bargain. Box "C" Record-Herald. 9-16-3t

FOR SALE OR TRADE—New and second-hand furniture business, account of sickness. Will take car in part payment. Call evenings after 5 p. m. at 423 Fourth St. 9-13-6

FOR SALE CHEAP—Furniture of 4-room cottage. Call Richmond 5-7-7. 9-14-3t

FOR SALE OR TRADE—Equity in acre lot in El Cerrito. Will take roadster or other light car. 423 Fourth street, Richmond. 9-13-6t

FOR SALE—Furniture of 3-room house, $125; house for rent reasonable. Call at 535 Ninth street. 9-13-tf

USED CARS—Bargain in Dodge roadster, like new. Will sacrifice. Phone Rich 820-W. 9-13-tf

FOR SALE — Simmons Bed, steel springs, with felted cotton mattress, all new, $27. Jacobean Dining Table, $15. Barnaman's Factory, 238 Nineteenth St. Phone 969 Richmond. 9-11-tf

FOR SALE—One horse and harness and vegetable wagon; good condition; price reasonable. 744 Eleventh street. 9-9-9

FOR TRADE—Number of two-thirds grown thoroughbred Plymouth Rock roosters to trade for grown hens, any breed. Mrs. Buss, 667 Fifteenth street. 4-9-tf

FOR SALE—Grocery, fruit, cigar and tobacco store. Well located in Richmond. Rent reasonable. Price $1550. Well paying business. Am retiring—ACT QUICK. Phone 927. W. H. Sanford, 2221 Macdonald ave., Richmond. 7-14-tf

SPECIAL NOTICES—

SPECIAL

FOR QUICK SALE—I have lots 11 and 12 block 132,; 21, 22 and 23, block 132, 5 lots in all $1050. ACT quick. My client needs money. Street work, sewer, water, everything in. Right here in the old town. W. H. Sanford, 2221 Macdonald. Phone 927. 4-22-tf

SEWING MACHINES
All Makes Bought, Sold Rented and REPAIRED
Singer Agency—Easy Terms
422 MacDonald Ave
Phone, Rich. 930

Real Estate

FOR SALE

A Nice Home, Large Lot

$3700.00—Some terms, 4-room modern cottage with store house, fine garage with room finished in it. This place has 4 lots with fruit trees, berry vines, rabbit pens and plenty of garden. Come in and let us drive you out to see this place.

A Garden Spot

$2000.00—Some terms, one acre of beautiful garden loam, 3-room house. Just the place for chickens, rabbits or the like; all fenced. Let us show you this.

A Rent Saver

$1000.00—$200.00 cash, 4-room cottage, one lot. With a little repairing could be made a comfortable home.

BARGAINS IN VACANT LOTS. SEE US.

We write fire insurance, workmen's compensation and bonds. We make deeds, mortgages, contracts, etc. Legal papers and Notary work promptly attended to.

CONN BROTHERS
253 Sixth Street

LEO PERSICO
1015 MACDONALD AVE.
Phones Richmond 54 and 572

$3750—$600 DOWN
5 large room modern house and garage; close in.

$3600—$400 DOWN
4-room modern cottage, hardwood floors garage; close in.

$4200—$500 DOWN
6-room modern house, garage, 3 bedrooms, near city hall.

$1750—$300 DOWN
4-room cottage, up-to-date; all rooms, carpeted, included in price.

$4400—$350 DOWN
New 5-room cottage; hardwood floors; 2 lots; all built-in-fixtures.

$3750—$300 DOWN
New 4-room bungalow; driveway; 9th street.

$4200—$500 DOWN
TWELFTH ST. BARGAIN
6-room modern house; 2 garages; large lots.

$3250—$1000 DOWN
5-room house; lot and half; driveway; 1 blk. from Macdonald Ave.

YES, I HAVE OTHERS

FOR SALE—5000 acres Texas oil land, with drilling contract. Address Grace Logan Davis at 243 Sixteenth street. 9-17-6t

FOR SALE—A lot 100x25 on Pullman Ave. costing $1200.00. Will sell for one-half of purchase price. Must be cash. Address F. Habermacher, 1379 Sutter St., San Francisco. 9-10-6t

FOR SALE OR EXCHANGE—2 lots facing 15th St., near Macdonald Ave., and 2 lots in the Pullman district for property in or near Los Angeles or San Diego. Address Perkins, 1412 S. Van Ness Ave., Los Angeles. 97-6t

FOR SALE OR EXCHANGE—16 acres of almonds located between Modesto and Oakdale, under irrigation; price $5,500. Will exchange for modern residence. Address H. G. Stidham, 163 Washington avenue, Pt. Richmond, or telephone Richmond 868. 8-19-tf

FOR SALE—Point Richmond Bungalow ,five rooms and bath, entirely modern, only one and a half blocks from postoffice on Tunnel Avenue; extra big lot; a snap. Address box "C.A.D.," care the Record-Herald. 8-17-tf

Lost and Found

LOST — Small, limp leather bag containing receipts, somewhere north of Macdonald and between Tenth and Fifteenth. H. G. Buss, Record-Herald office. 4.9-tf

LOST—Gold wrist watch with initials "L.F.C." engraved on back. Return to St. Francis Lunch Room, at 1014 Macdonald Ave. 9-14-3t

FOR RENT

FOR RENT—Newly furnished bungalow; rent reasonable. Inquire at 125 S. 8th. 9-18-2t

FOR RENT — Furnished apartments at 432 Eighth St. Phone Rich 946. 9-14-1mo

FURNISHED HOUSEKEEPING rooms with or without garage. Phone Rich. 1488-J before 9 a. m. or after 9 p. m. 9-11-6t

FOR RENT—Three-room furnished, sunny apartment at 223 First St. 9-14-6t

FOR RENT — Five-room modern house; well finished with all improvements. 2744 Florida Ave. Phone Richmond 763-J 8-24-tf

FOR RENT—2 and 3 room furnished apartments. Steam heat and hot water. Modern in every respect. Apply on premises 24th and Rheem, Telephone Rich. 753, or the Richmond Co., 22[illegible] Macdonald avenue, Telephone Rich. 444. 9-27tf

FRATERNAL CARDS

SONS OF ST. GEORGE—Gladstone Lodge, No. 533. Meets first and third Tuesdays at Moose Hall at 8 o'clock p. m. B. Banner, secy.; R. F. D. Box 147, Richmond. Fred Powell, pres.

ODD FELLOWS—Eclipse Lodge No. 403, I. O. O. F., meets every Monday night in Bank hall, Eighth St. and Macdonald Ave. H. E. Howsman Noble Grand, 723 Tenth St.; J. B. Hunt, recording Secretary. Phone 48-L-1. 3-5-21

WOODMEN OF THE WORLD—Log Cabin Camp No. 637 meets every Monday in W. O. W. Hall, 707 Macdonald avenue. Counsul Commander, C. L. Theis; Clerk, H. L. Springer, 101 Ohio Ave.

CAMP ADMIRAL DEWEY, No. 46—United Spanish War Veterans, meets 1st and 3rd Fridays of each month at City Hall. Visiting comrades cordially welcomed. Chas. H. Hagerdon, commander; W. D. Wood, adjutant, 325 Bissell avenue.

GOLDEN GATE COUNCIL No. 3 Jr. O. U. A. M.; meets Wednesday nights at the small hall in Pythian Castle. O. H. Benne, Recording Secretary, P. O. Box 1131, Richmond, Calif.

NATIVE SONS.—Richmond Parlor No.: 217, N. S. G. W.—Meets every Wednesday evening in Pulse hall, Sixth and Macdonald. Lewis G. Pinder, Pres.; R. H. Cunningham, Sec., 520 Ohio Street.

KNIGHTS OF PYYTHIAS, Richmond Lodge No. 13, meets every Friday night at K. of P. Hall, Fifth St., near Macdonald. Visitors always welcome. C. F. Donnelly, C. C.; F. G. Blackhart, K. of R. & S.

FRATERNAL BROTHERHOOD
Richmond Lodge No. 217 will meet hereafter in Musicians' Hall every Monday night
MARGARET C. ROGERS,
Secretary.

Miscellaneous

STAMPED GOODS at The Specialty Shop, opposite Post Office. Including Lunch Sets, Scarfs, Guest Towels, and Pillow Slips. 9-9-10t

FURNITURE—Repairing and refinishing. O. E. LONG, 333 22nd St., Phone 881-J.

"Let MAYER DO IT" If you want your old suit made like new ring up phone 425. Cleaning. Men's Repairing or Pressing. Work called for and delivered. Mayer's American Cleaning Works, 1116 Macdonald Ave.

$10.00 to $50.00 QUICKLY
To the Man Who Works
Rates lowest, no security, best and most private terms. What national banks do for big business, we do for the man or woman who works.
D. D. DRAKE
607 Macdonald Avenue Room 1

CLEANERS and Dyers—

HAVE your suit cleaned and pressed at Blacks, 10th and Macdonald avenue. Phone 723. We call and deliver. Prompt service and good work.

Music

RUTH L. HOSKINSON
Teacher of Piano
533 8th St. Tel. Rich. 1496-J

Professional Cards

H. H. TURLEY
Promoter of Street Improvements
EXPERT ACCOUNTANT
629 Macdonald Ave., Phone Rich. 457

W. W. FRASER, M. D.
Homeopathic Physician & Surgeon
Office 707 Macdonald, Pillow Bld.
Phone 839-W

DANIEL BARTON
Attorney at Law
607 Macdonald Ave. Phone 425
Open Evenings

J. E. RODGERS
Attorney at Law
Martinez - - California

BERT CURRY
Undertaker — Embalmer
Parlors, 332 Eleventh Street
Day and Night Phone 429

VIAVI—THE WAY TO HEALTH
Office: Room 10, Berry Bldg.
Hours: Wednesdays, 1:30 to 4 P. M.
Mrs. May I. Jaffa, Manager
Phone Fruitvale 2297-J

NOTARY PUBLIC
I make and acknowledge all kinds of legal papers; deeds, mortgages, contracts, leases ,etc. Houses to rent, fire insurance.
H. G. STIDHAM
163 Washington Ave.
Office phone 868 Res. phone 920

San Pablo Garage
Phone Richmond 658J
AUTHORIZED FORD AGENT
Parts and Service
M. G. MOITOZA
SAN PABLO

STEVENS, THE BARBER
says
"BUSINESS IS GOOD"
1112 Macdonald Ave.

PHYSICIAN'S SAY COAL IS THE MOST HEALTHFUL FUEL
Food cooked on a coal fire always tastes better.
Fresh coal is now arriving from the mines in large quantities. The quality is better than it will be later in the season.
BUY at least a part of your winter's supply NOW and save money.
C. J. LAMBRECHT
Phone 1056
2228 Macdonald Avenue

WANTED

GENTLEMAN wants nicely furnished large, sunny room; East part of city. Box N. P. N., Record-Herald. 9-20-6t

WANTED— at once, 100 members to join McRae's Glee Club. Special rates for members only. Singers, tenor banjo, violin, mandolin. Instruments on easy terms to members. McRae's School of Music, 810 Nevin Ave. 9-3-1mo

WANTED—To rent Modern 6 or 7-room house by permanent party on or before September 1st. Address Box "J" Record-Herald. 8-18-tf

WANTED TO RENT—Five or six room house with garage and place for chickens. Steady tenant. Address Box R. H., Record-Herald. 8-7-tf.

EDUCATED workers for Viavi. Call Mondays, Wednesdays and Fridays from 1 to 5 p.m. Room 10 Berry Bldg. 9-12-tf

I WANT YOU TO KNOW you can buy a three-piece ivory bedroom set (either iron or wood bed) for $60 at Barnaman's Factory, 238 19th St. Phone 969 Richmond. 7-27-tf

RICHMOND SANITARY PLUMBING CO.,
PLUMBING & HEATING
Service That Satisfies
AT REASONABLE PRICES
309 23rd St., Phone Rich. 1560

SANTE FE HOTEL
100 OHIO STREET
Joseph Farinas, Prop.
A homelike hotel for workingmen. Board and Room, $8.00 per week. Phone, Rich. 1312.

The Hi-Gene Bakery
"Good things to eat"
Home-made, Twist and Raisin bread—Made with milk. Full line of pastries. Rum cakes our special.
MRS. J. A. HUDSON, Prop.

Kuudson Auto Top Company
AUTOMOBILE TRIMMING
TOPS RECOVERED
SEAT COVERS
2523 Broadway
Oakland, Calif.
ESTIMATES CHEERFULLY GIVEN

RICHMOND CONSERVATORY OF MUSIC
Telephone Richmond 1752-J
Saturday July 9th. Enlarged Lessons will be resumed on teeaching staff. Specialty. Students trained for the profession
906 Macdonald avenue
Prin. Aurora Thompson, A. G. S
Prin. Aurora Thompson, A. G. S. M.
as teachers or performers.
Diplomas awarded.

Seventh Street
Garage and Machine Shop
322 Seventh St.
B. DIVERS, G. Orio
H. Penman, Props.
AUTO REPAIRING
Welding, Battery Recharging, Ignition Work, Towing Service
Full Line of Tires and Accessories
Open till 9 p. m.
Phone, Rich. 841

P. F. FLOOD
Painting Paperhanging
Tinting Decorating
Paints, Oils and Wall Paper
Estimates Furnished
240 Seventh St. Richmond, Cal.
Telephone Richmond 654

THESE PAINTERS CARRY LIABILITY INSURANCE

ZEB KNOTT
SHERWIN-WILLIAMS PAINTS
STAINS AND VARNISHES
All Grades of Wall Paper
Painting and Paper-Hanging
819 North Seventh street.
All Work Guaranteed

15 YEARS IN OAKLAND
I do all your work personally. I hire no operators.

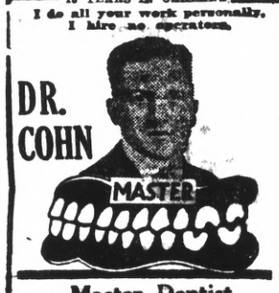

Master Dentist
Prices back to Normal. A Glance at these Prices will convince you.

$15 set of teeth	$ 7.50
$30 set of teeth	15.00
$50 set o fteeth	25.00
$10 crown & bdge. wk. 22k.	4.00
$12.50 crown & bdge. wk., 22k rein	5.00
$5 gold fillings & inlays	$1.00 up
$2 silver & cement fillings	50c
Painless Extraction	$1.00

Extraction and filling free with other work. Lifetime Guarantee with all work. Examinations Free. Hours, 9 a. m. to 8 p. m. Sundays, 10 to 12 a. m. Phone Oakland, 7217.
1027 BROADWAY,
Corner 11th

THE GOLD MINE RESTAURANT
—Our clean, quick service and the best in the market at very reasonable prices is our motto.
509-511 Macdonald Ave.

Square Deal GARAGE
831 FOURTH ST.
COMPLETE OVERHAULING,
Including Reboring, Oxy-Acetylene Welding, and Rebuilding.
ALL WORK GUARANTEED
M. G. REISE, Prop.
Phone. Rich. 906

The C. O. D.
CLEANERS AND DYERS
of
Ladies' and Gents' Fine Garments
Hats Cleaned and Blocked a Specialty. There is nothing in our line impossible.
Try us for good work and quick Service
Main office, 11 Park Place. Phone Richmond 633. We call and Deliver.

Wilson & Kratzer Mortuary Chapel
BISSELL AVENUE AT SEVENTH

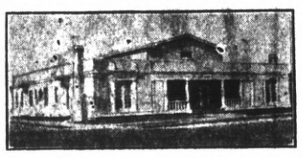

AN IDEAL FUNERAL HOME
Lady Attendant
Ambulance used exclusively for sick and injured.
TEPEPHONE RICHMOND 1-1-3

BACK FROM CHINA

The FONG WAN HERB SPECIALIST has recently returned from China with a select supply of fresh herbs for all the ailments to which mankind is heir. He will be glad to meet his former friends and patrons at his regular place of business.
548-8th St., Cor. Clay. Dysentery Stomach Troubles, and Disorders of the Blood, his Specialties.
Special Herbs prepared for each Ailment.
548-8th St., Cor. Clay, Oakland, Cal.
Fong Wan Herb Co
The Most Reliable
Each individual case studied specially and tea prepared accordingly
Consultation Free.
Phone Oakland 8767.

FOR CENTURIES

the learned men of China have healed the sick using herbs provided by nature. These natural remedies offer health to sufferers. Let us convince you—no cost for consultation.
Office Hours: 10 to 1; Sundays 10 to 12.
CHAN AND KONG
801 Clay street, Cor. Ninth,
Phone Oakland 3849
Oakland, California

$3.80
(tax included)
ROUND TRIP TO SACRAMENTO
Every Sunday
The ideal trip to the State Capital via The Scenic Route
SAN FRANCISCO - SACRAMENTO RAILROAD
"Sacramento Short Line"
San Francisco Depot—Key Route Ferry
Oakland Depot—40th & Shafter Ave.
Write for the "Romance of California."

POULTRY RAISERS ATTENTION
Full line of Poultry Supplies.
Coulson's Petaluma Poultry foods.
Scratch feed and egg mashes.
SUNSET FEED STORE
Phone R. 982 1316 Macdonald Ave.

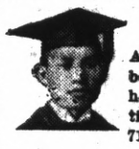

C. T. LIT HERB CO.
All diseases can be relieved by herbs. Consultation Free.
715 Washington st.
Oakland

$10 ON EVERY $100
on a certain high grade preferred stock.
Write for bank references, financial statement, etc.
J. E. THOMPSON & CO., Inc.
126 Liberty St. New York

Dollars Spent With Our Advertisers Buy Good Goods Right

RICHMOND RECORD HERALD
A RICHMOND PAPER FOR RICHMOND PEOPLE

Our Morning Ads. Point the Way to Save Dollars Today

EAST BAY WATER COMPANY IS ASKING FOR INCREASE IN RATES

An increase in rates sufficient to permit a "fair, sufficient and equitable return on the properties of the company," is the object of the application yesterday of the East Bay Water Company for a hearing before the State Railway Commission. Rates in Oakland, Alameda, Berkeley, San Leandro, Albany, Emeryville, Piedmont and Richmond, would be affected by the increased rate if granted by the commission.

In the application, which is signed by president of the company, E. O. Edgerton, it is pointed out that the present rates are "unjust and unreasonable" and do not permit of a fair return on the investment, which is utilized for public service.

It is further pointed out in the application that the company is in need of funds to finance its additions, betterments, and improvements. According to Edgerton's statement, the present value of the company's property is $25,000,000 and the stock and bond holders of the company are entitled to sufficient income from the property to give them a fair interest on their investment. In the interest of the public service it is claimed the company must be given sufficient revenue from the rates handed down by the railway commission to keep up the service and pay the interest charges.

Another point brought out by President Edgerton is the fact that the company has spent within the last five years the sum of $6,000,000 for improving and extending its service. And if the same program of improvement and extension is kept up to meet the growth of the communities it will be necessary for the commission to provide further revenue by increasing rates.

Elks Club Ladies Night to Set Pace for Future Events

The first ladies' night of the season to be held by Richmond Lodge of Elks will be a pacemaker for any subsequent events, if the plans of Chairman John A. Bell materialize as they now promise to do. Shaw's orchestra is polished up to display all the newest wrinkles in jazz and the other entertainment features will be in keeping. The time and place of the celebration will be the Elks clubrooms, next Friday evening.

Washington P. T. A. Holds Silver Tea

The Washington Parent-Teachers' Association will meet at 2:30 this afternoon at the Washington school auditorium. Election of officers and other business will take place, followed by a tea. A silver collection for the motion picture machine being purchased for the school will be taken. All members are urged to attend.

High School Girls Enjoy an Outing at Beach at Kozy Kove

Nearly a hundred Richmond Union High School girls went to Kozy Kove Monday afternoon for an informal party and bonfire. Early in the afternoon the girls made up a swimming party, after which the picnic lunch was spread around the bonfire and enjoyed along with the songs and high school cheers.

The Misses McLauren and Searles chaperoned the party.

South Side Play Grounds Being Fixed

An important meeting of the South Richmond club will be held this afternoon at 2 o'clock at the club house. The work of fixing up the club's playgrounds on Ohio street, between Fifth and Sixth street, was started yesterday afternoon, and will be ready for the kiddies in a short time.

Brotherhood Whist Party Tommorrow

The regular weekly whist party of the Fraternal Brotherhood will be held at the home of Mrs. Joella Bonham, 161 Third street, tomorrow evening. The public is invited.

A class initiation and banquet will be held by the order at Musicians' hall on next Monday evening.

Psychology Course At Y.M.C.A. Opens

The opening of a course in phychology under the auspices of the Y. M. C. A. was announced yesterday, following the lecture by Miss Edith Finley at the Richmond club house. Persons desiring to register for the course are asked to communicate with the Y. M. C. A. without delay.

A training center for incapacitated soldiers, to be located at the town of Clyde, near Bay Point, is suggested by Colonel C. R. Forbes, director of the United States Veterans' bureau, who visited the town to look over its possibilities. The village was built during the war to house shipyard workers.

Bay Councils of S. B. A. Pay Visit to Richmond Council

A welcome visit was paid to Richmond Council 2801, Security Benefit Association, last evening by the bay district councils, whose members, 100 strong, surprised the local council, bringing with them the nucleus of an elaborate banquet.

The councils represented were: Loyalty Council of San Francisco, headed by President W. Sample; the new Golden Gate Council of San Francisco, headed by President C. C. Cochran; Oakland Council of Oakland, represented by a delegation of 50 members, headed by President L. Johnson; Kirkpatrick Council, Oakland, headed by President J. W. Leiter.

The visiting councils were welcomed and felicitated upon the extraordinary representation by I. McGuffin, president of Richmond Council.

In addition, the occasion was honored by the presence of W. W. Nutter, district manager of Oakland and George Mackie, district manager of San Francisco.

Following the welcoming of the visitors and the regular session of the lodge, the company repaired to the banquet hall, where an unusually fine repast was served. Mrs. Mary Burke, representing a New oYrk corn products company, lectured on "The Three Great Uses of Corn." For the company of nearly 150 persons, Mrs. Burke prepared delicious hot biscuits and salad in addition to the other dainties served. She made special mention of the use of Mazola Oil as a shortening.

When the banquet had been disposed of, amid many expressions of good fellowship and fraternal spirit by the hosts and their guests, informal dancing and a social good time was enjoyed until a late hour.

Martin Joost Given Leave of Absence

A leave of absence was granted yesterday by the board of supervisors to County Tax Collector Martin Joost, who plans to make a trip to Seattle to meet his wife on her return from the East.

Cut in Tax Rates Brings Compliment

The county supervisors yesterday received a letter from George W. McNear, president of the G. W. McNear Company, Inc., commending them for their action in cutting the county tax rate. Other commendations are said to have been received by the board.

P.N. Practical Front Corsets

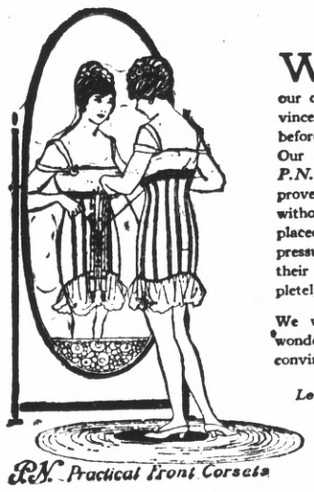

WE take such pride in our corset department that our corset experts must be convinced of the value of all corsets before they are accepted for sale. Our careful investigations of *P.N. Practical Front Corsets* proved to us that they are without parallel. A centrally placed front steel prevents any pressure under the bust and their unique elastic vest completely closes the front.

We want to show you these wonderful corsets. A fitting will convince you as it did us.

Let us help corset you.

Prices $5.00 and up

P.N. Practical Front Corsets

"To know this corset is to wear it"

Corset sells regularly for $5.00

During Birthday Sale, to introduce, . . $3.75

The Fair

C. C. OLNEY

781 Macdonald Avenue — Phone Richmond 811

High Grade Clean Fresh Meat

Telephone your order for any kind of meat, and we will give your order special care. Chickens a Specialty.

UNION MARKET

2114 Macdonald Avenue. — Phone Richmond 88

"The Little Nurse for Little Ills"

Sunburned Nose

Use plenty of cooling

A HEALING CREAM Mentholatum

Heals gently, quickly and antiseptically

Comfort Insurance

GAS as a fuel protects your home against cold, against fuel storage and fuel shortage, against waste of fuel,—against ALL the troubles that are inseparable from the outgrown heating methods of yesterday.

We have many types of heating devices, some of which will meet your particular requirements perfectly.

A careful survey of your needs and the advice of our heating experts will cost you nothing—why not take the first step toward INSURING your winter comfort by calling upon us for an estimate TODAY?

Pacific Gas and Electric Co.

719 Macdonald Avenue. — Telephone 531

"SCHOOL DAYS, SCHOOL DAYS"

Do you remember the old song about school days being golden rule days? It is wrong to send a coughing, sneezing, spitting child to school to spread disease germs among other little ones. Common colds are infectious. Protect your own and other little ones with Foley's Honey and Tar. This safe family remedy checks coughs and colds, loosens phlegm and mucous and coats raw, irritating memberanes with a healing, soothing, medicine.—Adv.

We Must Have Faith in Our A. B. C. Electric Washer and the Hoover Suction Sweeper to place either one in your home for the small payment of

$5 Down

and the balance to suit your convenience. The "proof of the pudding, etc." Phone Oakland 22 and let us send one out.

Maxwell Hardware Co. RELIABLE

14TH AND WASHINGTON STREETS,

Phone Oakland 22

We loan you a stove if necessary while working on yours.

STOVE REPAIRING

Don't give away your old stove. We are equipped to make any Stove as servicable as new. We buy, sell, repair and exchange all kinds of Gas, Coal, Wood, and Oil cook stoves and heaters.

STOVE PLUMBING

TANKS, COILS, CONNECTIONS

RICHMOND

STOVE HOSPITAL

2nd St. near Macdonald Ave.

PHONES

Shop Rich. 1550, Res. Rich. 352-J

Producers' Free Market

Located on lot at Sixth and Macdonald, next to Richmond Funiture Company. Open every WEDNESDAY and SATURDAY

Fresh, Extra Quality Fruits and Fancy Vegetables direct from the farms and gardens to you. No middleman or jobber's profits to pay.

We brought the prices on Fruits and Produce down in Richmond and will keep them down.

We handle these goods by TONS, not BOXES. You get the saving.

YOUR THRIFT FRIENDS

The Producers' Free Market

CORBO NEW GROCERY STORE

MRS. CORBO, WHO FORMERLY CONDUCTED A GROCERY STORE AT 1600 MACDONALD AVE., WISHES TO ANNOUNCE TO HER MANY FRIENDS THAT SHE WILL OPEN A NEW STORE AT—

1616 MACDONALD AVENUE

on Friday, September 23, 1921

Where she will have a full line of groceries, provisions, etc. Also a complete line of fresh fruits and vegetables.

THE NEW STORE WILL BE KNOWN AS THE

CORBO GROCERY

Tilden Lumber Co.

Price—Quality—Service

R. M. TILDEN, President

Office and Mill—[illegible] St., and Nevin Ave. Phone Richmond 81.

YARDS—[illegible] Berkeley, Richmond and Crockett.

What Women Can Do With Can of Paint and "a Little Work That's Fun"

WE want to be of aid to women who wish to keep the home always spick and span, so we maintain a "paint and varnish service" that makes it easy work and fun to do many little interior painting jobs yourself.

We make a special line of paints, varnishes, etc., for "home work" after 72 years' experience with paints and painting practice. They are paints that spread easily, dry perfectly and give the best lasting results.

The scientific paints and varnishes are the easiest to apply. They cost no more, and sometimes less than others.

What pleasure to have home things always looking bright and new! What fun! to view your own work neatly done! Surprise yourself. See what you can do with "just a can of paint or varnish" in *your* home.

Use Fuller's products. Follow Fuller's simple specifications for the work you want to do, and you'll make transformations that will be a real delight.

Remember — don't let surfaces rot — it costs *less* to paint them.

Fuller's SPECIFICATION Farm Paints

House Paint - Barn & Roof Paint

Wagon Paint - Rubber Cement Floor Paint

M'f'd. by W. P. Fuller & Co.

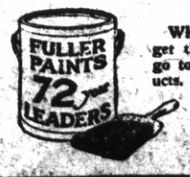

Where to Buy: Important that you get the right material so be sure to go to the *right store* for Fuller products. Cut out the coupon to the right as a memo to direct you.

Write us now — a post card — for booklet of Fuller's Specification "Home Service" Paints which tell just what to buy for the work you have in mind.

For all interior jobs of painting it is advisable to obtain the services of a Master Painter

"Save the surface and you save all"

Decoret Varnish Stains

Stain and Varnish with one application. Decoret refinishes with color and gloss the worn and scarred surfaces of furniture, floors and interior woodwork.

The color of any natural wood can be matched.

Made in eight colors.

The Decoret Line is composed of White Enamel, Ivory Enamel, Stove Enamel, Screen Enamel and Bronze Finishes.

Also makers of Rubber-Cement Floor Paint, All-purpose Varnishes, Silkenwhite Enamel, Fifteen-for-Floors Varnish, Washable Wall Finish, Auto Enamel, Porch and Step Paint.

W. P. Fuller & Co.

Dept. 14, San Francisco

Pioneer Paint Manufacturers for 72 Years

Established 1849

Branches in 16 cities in the West

Dealers Everywhere

SAVE THIS

(Cut this out and put it in your pocketbook or handbag as a memo)

Fuller's "Home Service" Paints are sold by the following in your city:

Burdon & Kirkhouse, 1426 Mac donald Ave.

F. R. Flood, 240 Seventh St.

John Opman, 1700 Macdonald Ave.

Stege Lumber & Bldg. Co., Stege.